

Patient report

Bio-Rad DATE: 02/08/2020
D-10 TIME: 06:44 AM
S/N: #DC2K755917 Software version: 4.30-2
Sample ID: 10673230
Injection date 02/08/2020 05:38 AM
Injection #: 1 Method: HbA1c
Rack #: --- Rack position: 1

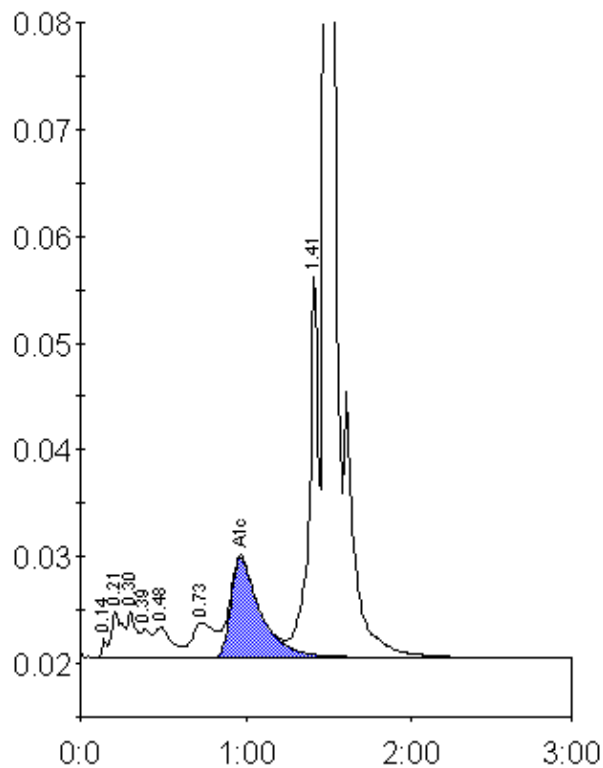

Peak table - ID: 10673230

Peak	R.time	Height	Area	Area %
Unknown	0.14	1800	3821	0.2
A1a	0.21	4376	19955	1.3
A1b	0.30	4292	15906	1.0
Unknown	0.39	2734	11002	0.7
F	0.48	2823	20331	1.3
LA1c/CHb-1	0.73	3274	31919	2.0
A1c	0.97	9342	115415	9.7
P3	1.41	35917	142673	9.2
A0	1.48	366792	1198056	76.8
Total Area:	1559078			

Concentration:	%
A1c	9.7